

Amazing grace

♩ = 73

Basse électrique fretless, Fretless Bass

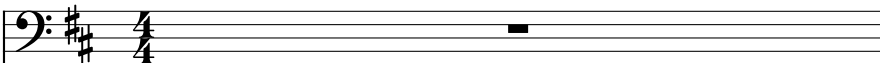

Hommes, Choir Aahs

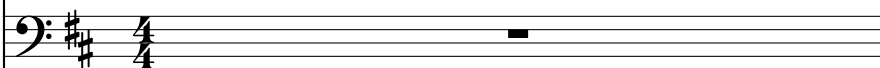

Clarinete en Sib

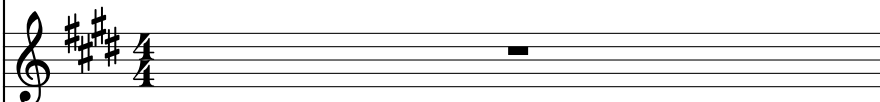

Orgue, Church Organ

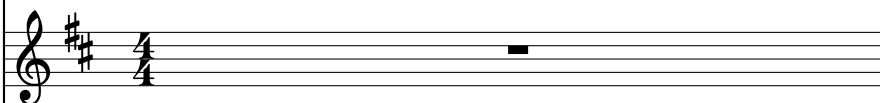

Guitare acoustique, Acoustic Guitar (steel)

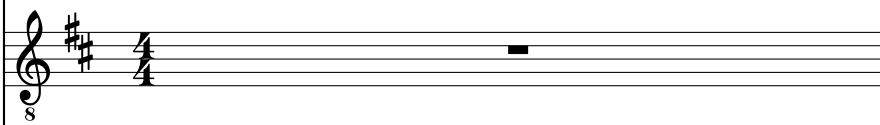

Guitare acoustique, Acoustic Guitar (steel)

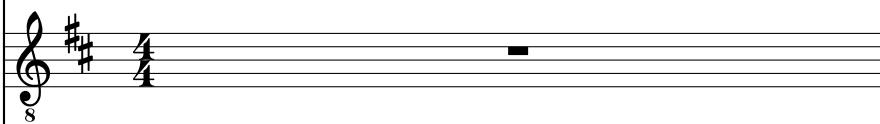

Voix, Synth Choir

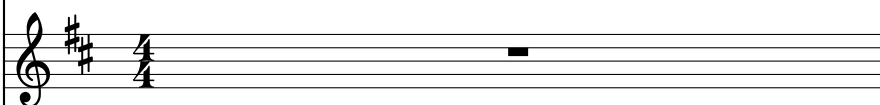

Batterie, Drums

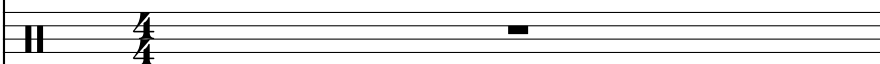

Piano

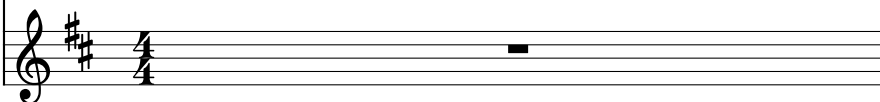

B. él. Frtl.

H.

Clar. Sib

Org.

Guit.

Guit.

Vx.

Bat.

Pia.

B. él. Frtl.

H.

Clar. Sib.

Org.

Guit.

Guit.

Vx.

Bat.

Pia.

Detailed description of the musical score: The score is for page 3 of a piece in A major (three sharps). It features ten staves. The top staff, B. él. Frtl., has a bass clef and contains a half note G2, a quarter note G2, and a quarter note G2. The H. and Clar. Sib. staves are empty. The Org. staff has a treble clef and contains a triplet of eighth notes (G4, A4, B4) followed by a quarter rest and a quarter note G4. The first Guit. staff has a treble clef and contains a half note G4, a quarter note G4, a quarter note G4, a quarter note G4, a quarter note G4, and a quarter note G4. The second Guit. staff has a treble clef and contains a half note G4, a quarter note G4, a quarter note G4, a quarter note G4, a quarter note G4, and a quarter note G4. The Vx. staff is empty. The Bat. staff has a drum set icon and contains a half note G4, a quarter note G4, a quarter note G4, a quarter note G4, a quarter note G4, and a quarter note G4. The Pia. staff has a treble clef and contains a half note G4, a quarter note G4, and a quarter note G4.

B. él. Frtl.

H.

Clar. Sib

Org.

Guit.

Guit.

Vx.

Bat.

Pia.

B. él. Frtl.

H.

Clar. Sib

Org.

Guit.

Guit.

Vx.

Bat.

Pia.

Detailed description of the musical score: The score is for page 5 of a piece in A major (two sharps). It features eight staves. The Bassoon (B. él. Frtl.) has a long note with a fermata. The Horn (H.) has a whole rest. The Clarinet in Bb (Clar. Sib) has a melodic line. The Organ (Org.) has a chord with a grace note. The two Guitars (Guit.) have a rhythmic accompaniment with a 's' marking. The Violin (Vx.) has a whole rest. The Drumset (Bat.) has a complex rhythmic pattern with triplets and sixteenth notes. The Piano (Pia.) has a whole rest.

B. él. Frtl.

H.

Clar. Sib

Org.

Guit.

Guit.

Vx.

Bat.

Pia.

B. él. Frtl.

H.

Clar. Sib

Org.

Guit.

Guit.

Vx.

Bat.

Pia.

B. él. Frtl.

H.

Clar. Sib

Org.

Guit.

Guit.

Vx.

Bat.

Pia.

B. él. Frtl.

H.

Clar. Sib

Org.

Guit.

Guit.

Vx.

Bat.

Pia.

B. él. Frtl.

H.

Clar. Sib

Org.

Guit.

Guit.

Vx.

Bat.

Pia.

B. él. Frtl.

H.

Clar. Sib

Org.

Guit.

Guit.

Vx.

Bat.

Pia.

B. él. Frtl.

H.

Clar. Sib

Org.

Guit.

Guit.

Vx.

Bat.

Pia.

B. él. Frtl.

H.

Clar. Sib

Org.

Guit.

Guit.

Vx.

Bat.

Pia.

B. él. Frtl.

H.

Clar. Sib.

Org.

Guit.

Guit.

Vx.

Bat.

Pia.

B. él. Frtl.

H.

Clar. Sib

Org.

Guit.

Guit.

Vx.

Bat.

Pia.

B. él. Frtl.

H.

Clar. Sib

Org.

Guit.

Guit.

Vx.

Bat.

Pia.

Detailed description of the musical score: The score is for page 16 and features eight staves. The top staff, B. él. Frtl., has a bass clef and a key signature of two sharps (F# and C#), with a single note on the first line. The second staff, H., has a bass clef and a key signature of two sharps, with a whole rest. The third staff, Clar. Sib, has a treble clef and a key signature of two sharps, with a whole note. The fourth staff, Org., has a bass clef and a key signature of two sharps, with a whole rest. The fifth staff, Guit., has a treble clef and a key signature of two sharps, with a sequence of notes and rests, including a measure with a '7' below it. The sixth staff, Guit., has a treble clef and a key signature of two sharps, with a sequence of chords and notes, including a measure with a '7' below it. The seventh staff, Vx., has a treble clef and a key signature of two sharps, with a whole rest. The eighth staff, Bat., has a drum set icon and a key signature of two sharps, with a sequence of notes and rests, including several triplets marked with '3'. The ninth staff, Pia., has a treble clef and a key signature of two sharps, with a sequence of notes and rests.

B. él. Frtl.

H.

Clar. Sib

Org.

Guit.

Guit.

Vx.

Bat.

Pia.

Detailed description of the musical score: The score is for page 17 and consists of ten staves. The key signature is two sharps (F# and C#). The top staff, B. él. Frtl., has a bass clef and contains a half note G2, a quarter note A2, and a half note B2 with a fermata. The second staff, H., has a bass clef and a whole rest. The third staff, Clar. Sib, has a treble clef and contains a quarter rest, a quarter note G4, and a quarter note A4. The fourth staff, Org., has a bass clef and contains a whole rest. The fifth staff, Guit., has a treble clef and contains a whole rest, a quarter note G4, and a quarter note A4. The sixth staff, Guit., has a treble clef and contains a whole rest, a quarter note G4, and a quarter note A4. The seventh staff, Vx., has a treble clef and a whole rest. The eighth staff, Bat., has a drum set icon and contains a whole rest, a quarter note G2, and a quarter note A2. The ninth staff, Pia., has a treble clef and a whole rest. The score includes various musical notations such as notes, rests, triplets, and dynamic markings.

B. él. Frtl.

H.

Clar. Sib

Org.

Guit.

Guit.

Vx.

Bat.

Pia.

B. él. Frtl.

H.

Clar. Sib

Org.

Guit.

Guit.

Vx.

Bat.

Pia.

B. él. Frtl.

H.

Clar. Sib

Org.

Guit.

Guit.

Vx.

Bat.

Pia.

B. él. Frtl.

H.

Clar. Sib

Org.

Guit.

Guit.

Vx.

Bat.

Pia.

B. él. Frtl.

H.

Clar. Sib

Org.

Guit.

Guit.

Vx.

Bat.

Pia.

B. él. Frtl.

H.

Clar. Sib

Org.

Guit.

Guit.

Vx.

Bat.

Pia.

Detailed description of the musical score: The score is for page 23 and features eight staves. The key signature is three sharps (F#, C#, G#) and the time signature is 3/4. The instruments are: B. él. Frtl. (Bassoon), H. (Horn), Clar. Sib (Clarinet in Bb), Org. (Organ), Guit. (Guitar), Vx. (Violin), Bat. (Bass Drum), and Pia. (Piano). The B. él. Frtl. and Org. parts have long, sustained notes. The Clar. Sib part has a short melodic phrase. The Guit. parts have a rhythmic accompaniment with eighth notes and triplets. The Vx. part is silent. The Bat. part has a complex rhythmic pattern with triplets and sixteenth notes. The Pia. part is silent.

B. él. Frtl.

H.

Clar. Sib

Org.

Guit.

Guit.

Vx.

Bat.

Pia.

- B. él. Frtl.**: Bass clef, treble clef, key signature of two sharps (F# and C#). It plays a simple melodic line with a triplet of eighth notes.
- H.**: Bass clef, treble clef, key signature of two sharps. It has a whole rest.
- Clar. Sib**: Treble clef, key signature of two sharps. It plays a melodic line with a triplet of eighth notes.
- Org.**: Treble clef, key signature of two sharps. It plays a simple harmonic accompaniment with a triplet of eighth notes.
- Guit.**: Treble clef, key signature of two sharps. It plays a melodic line with a triplet of eighth notes and a 7th fret marking.
- Guit.**: Treble clef, key signature of two sharps. It plays a complex rhythmic accompaniment with a triplet of eighth notes and a 7th fret marking.
- Vx.**: Treble clef, key signature of two sharps. It has a whole rest.
- Bat.**: Percussion clef, key signature of two sharps. It plays a complex rhythmic pattern with triplets and 3/4 markings.
- Pia.**: Treble clef, key signature of two sharps. It has a whole rest.

B. él. Frtl.

H.

Clar. Sib

Org.

Guit.

Guit.

Vx.

Bat.

Pia.

Detailed description of the musical score: The score is for page 25 and consists of eight staves. The key signature is three sharps (F#, C#, G#) and the time signature is 3/4. The instruments are: B. él. Frtl. (Bassoon), H. (Horn), Clar. Sib (Clarinet in Bb), Org. (Organ), Guit. (Guitar), Vx. (Violin), Bat. (Bass Drum), and Pia. (Piano). The B. él. Frtl. and Clar. Sib parts have a single note on the first beat of the measure, which is sustained. The H. and Vx. parts are silent. The Org. part has a chord on the first beat, sustained. The Guit. parts have a melodic line with eighth notes and a rhythmic accompaniment of chords. The Bat. part has a complex rhythmic pattern with triplets and eighth notes. The Pia. part is silent.

B. él. Frtl.

H.

Clar. Sib

Org.

Guit.

Guit.

Vx.

Bat.

Pia.

B. él. Frtl.

H.

Clar. Sib

Org.

Guit.

Guit.

Vx.

Bat.

Pia.

B. él. Frtl.

H.

Clar. Sib

Org.

Guit.

Guit.

Vx.

Bat.

Pia.

B. él. Frtl.

H.

Clar. Sib.

Org.

Guit.

Guit.

Vx.

Bat.

Pia.

B. él. Frtl.

H.

Clar. Sib.

Org.

Guit.

Guit.

Vx.

Bat.

Pia.

Detailed description of the musical score: The score is for page 30 and consists of ten staves. The key signature is three sharps (F#, C#, G#) and the time signature is 7/8. The instruments are: B. él. Frtl. (Bassoon), H. (Horn), Clar. Sib. (Clarinet in Bb), Org. (Organ), Guit. (Guitar), Guit. (Guitar), Vx. (Violin), Bat. (Drum), and Pia. (Piano). The B. él. Frtl. staff has a half note G2 and a half note G3. The H. staff has a half note G2 and a half note G3. The Clar. Sib. staff has a triplet of eighth notes G4, A4, B4, followed by a quarter note G4. The Org. staff has a half note G2 and a half note G3. The first Guit. staff has a half note G4, a quarter note A4, a quarter note B4, a quarter note G4, and a quarter note F#4. The second Guit. staff has a half note G4, a quarter note A4, a quarter note B4, a quarter note G4, and a quarter note F#4. The Vx. staff has a half note G4 and a half note G5. The Bat. staff has a half note G2, a quarter note G3, a quarter note G4, a quarter note G5, a quarter note G6, a quarter note G7, a quarter note G8, a quarter note G9, a quarter note G10, a quarter note G11, a quarter note G12, a quarter note G13, a quarter note G14, a quarter note G15, a quarter note G16, a quarter note G17, a quarter note G18, a quarter note G19, a quarter note G20, a quarter note G21, a quarter note G22, a quarter note G23, a quarter note G24, a quarter note G25, a quarter note G26, a quarter note G27, a quarter note G28, a quarter note G29, a quarter note G30, a quarter note G31, a quarter note G32, a quarter note G33, a quarter note G34, a quarter note G35, a quarter note G36, a quarter note G37, a quarter note G38, a quarter note G39, a quarter note G40, a quarter note G41, a quarter note G42, a quarter note G43, a quarter note G44, a quarter note G45, a quarter note G46, a quarter note G47, a quarter note G48, a quarter note G49, a quarter note G50, a quarter note G51, a quarter note G52, a quarter note G53, a quarter note G54, a quarter note G55, a quarter note G56, a quarter note G57, a quarter note G58, a quarter note G59, a quarter note G60, a quarter note G61, a quarter note G62, a quarter note G63, a quarter note G64, a quarter note G65, a quarter note G66, a quarter note G67, a quarter note G68, a quarter note G69, a quarter note G70, a quarter note G71, a quarter note G72, a quarter note G73, a quarter note G74, a quarter note G75, a quarter note G76, a quarter note G77, a quarter note G78, a quarter note G79, a quarter note G80, a quarter note G81, a quarter note G82, a quarter note G83, a quarter note G84, a quarter note G85, a quarter note G86, a quarter note G87, a quarter note G88, a quarter note G89, a quarter note G90, a quarter note G91, a quarter note G92, a quarter note G93, a quarter note G94, a quarter note G95, a quarter note G96, a quarter note G97, a quarter note G98, a quarter note G99, a quarter note G100. The Pia. staff has a half note G2 and a half note G3.

B. él. Frtl.

H.

Clar. Sib

Org.

Guit.

Guit.

Vx.

Bat.

Pia.

B. él. Frtl.

H.

Clar. Sib

Org.

Guit.

Guit.

Vx.

Bat.

Pia.

Detailed description of the musical score: The score is for page 32 and consists of ten staves. The key signature is three sharps (F#, C#, G#) and the time signature is 3/4. The instruments are: B. él. Frtl. (Bassoon), H. (Horn), Clar. Sib (Clarinet in Bb), Org. (Organ), Guit. (Guitar), Guit. (Guitar), Vx. (Violin), Bat. (Drum), and Pia. (Piano). The B. él. Frtl. and H. parts have long notes with hairpins. The Clar. Sib part has a melodic line. The Org. part is mostly silent. The first Guit. part has a melodic line with an 8-measure rest. The second Guit. part has a complex rhythmic accompaniment with triplets. The Vx. part has a melodic line with a 4-measure rest. The Bat. part has a complex rhythmic pattern with triplets and eighth notes. The Pia. part is mostly silent.

B. él. Frtl.

H.

Clar. Sib

Org.

Guit.

Guit.

Vx.

Bat.

Pia.

Detailed description of the musical score: The score is for page 33 and consists of ten staves. The key signature is three sharps (F#, C#, G#) and the time signature is 3/4. The instruments are: B. él. Frtl. (Bassoon), H. (Horn), Clar. Sib (Clarinet in Bb), Org. (Organ), Guit. (Guitar), Guit. (Guitar), Vx. (Violin), Bat. (Drum), and Pia. (Piano). The B. él. Frtl. part has a few notes. The H. part has a long sustained note with some grace notes. The Clar. Sib part has two triplet markings. The Org. part has a few notes. The first Guit. part has a few notes with a '7' marking. The second Guit. part has a complex rhythmic pattern with many notes. The Vx. part has a few notes. The Bat. part has a complex rhythmic pattern with many notes and triplet markings. The Pia. part has a few notes.

B. él. Frtl.

H.

Clar. Sib

Org.

Guit.

Guit.

Vx.

Bat.

Pia.

B. él. Frtl.

H.

Clar. Sib

Org.

Guit.

Guit.

Vx.

Bat.

Pia.

B. él. Frtl.

H.

Clar. Sib.

Org.

Guit.

Guit.

Vx.

Bat.

Pia.

Detailed description of the musical score: The score is for page 36 and features eight staves. The key signature is three sharps (F#, C#, G#) and the time signature is 3/4. The instruments are: B. él. Frtl. (Bassoon), H. (Horn), Clar. Sib. (Clarinet in Bb), Org. (Organ), Guit. (Guitar), Vx. (Violin), Bat. (Bass Drum), and Pia. (Piano). The Clarinet part has a triplet of eighth notes. The Guitar part has a melodic line with a 7th fret and a 5th fret, and a complex rhythmic accompaniment with triplets and sixteenth notes. The Bass Drum part has a complex rhythmic pattern with triplets and sixteenth notes. The Piano part is mostly silent.

B. él. Frtl.

H.

Clar. Sib

Org.

Guit.

Guit.

Vx.

Bat.

Pia.

Detailed description of the musical score: The score is for page 37 and features eight staves. The key signature is three sharps (F#, C#, G#). The top staff, B. él. Frtl., has a half note G2. The second staff, H., has a half note G2. The third staff, Clar. Sib, has a half note G4. The fourth staff, Org., has a whole rest. The fifth staff, Guit., has a melodic line starting with an 8-measure rest, followed by eighth and quarter notes. The sixth staff, Guit., has a chordal accompaniment with slurs and ties. The seventh staff, Vx., has a half note G4. The eighth staff, Bat., has a complex rhythmic pattern with triplets and sixteenth notes. The bottom staff, Pia., has a whole rest.

B. él. Frtl.

H.

Clar. Sib.

Org.

Guit.

Guit.

Vx.

Bat.

Pia.

Detailed description of the musical score: The score is for page 38 and consists of ten staves. The key signature is three sharps (F#, C#, G#). The top staff, labeled 'B. él. Frtl.', is in bass clef and contains a few notes. The second staff, 'H.', is also in bass clef and features a sustained chord. The third staff, 'Clar. Sib.', is in treble clef with a key signature of three sharps and contains a few notes. The fourth staff, 'Org.', is in treble clef and is mostly empty. The fifth staff, 'Guit.', is in treble clef with a key signature of three sharps and contains a melodic line with a '7' fret marker. The sixth staff, also labeled 'Guit.', is in treble clef with a key signature of three sharps and contains a complex rhythmic pattern with triplets and sixteenth notes. The seventh staff, 'Vx.', is in treble clef with a key signature of three sharps and contains a sustained chord. The eighth staff, 'Bat.', is in bass clef and contains a complex rhythmic pattern with triplets and sixteenth notes, including 'x' marks for cymbal hits. The ninth staff, 'Pia.', is in treble clef with a key signature of three sharps and is mostly empty.

B. él. Frtl.

H.

Clar. Sib.

Org.

Guit.

Guit.

Vx.

Bat.

Pia.

Detailed description of the musical score: The score is for page 39 and consists of ten staves. The key signature is three sharps (F#, C#, G#) and the time signature is 3/4. The instruments are: B. él. Frtl. (Bassoon), H. (Horn), Clar. Sib. (Clarinet in Bb), Org. (Organ), Guit. (Guitar), Guit. (Guitar), Vx. (Violin), Bat. (Bass Drum), and Pia. (Piano). The Clarinet in Bb part features a triplet of eighth notes. The second Guitar part has a complex rhythmic pattern with triplets and sixteenth notes. The Bass Drum part includes a triplet of eighth notes and a triplet of sixteenth notes. The Organ and Piano parts are mostly silent, indicated by a small black box on the staff.

B. él. Frtl.

H.

Clar. Sib

Org.

Guit.

Guit.

Vx.

Bat.

Pia.

B. él. Frtl.

H.

Clar. Sib

Org.

Guit.

Guit.

Vx.

Bat.

Pia.

B. él. Frtl.

H.

Clar. Sib

Org.

Guit.

Guit.

Vx.

Bat.

Pia.

B. él. Frtl.

H.

Clar. Sib

Org.

Guit.

Guit.

Vx.

Bat.

Pia.

B. él. Frtl.

H.

Clar. Sib

Org.

Guit.

Guit.

Vx.

Bat.

Pia.

B. él. Frtl.

H.

Clar. Sib

Org.

Guit.

Guit.

Vx.

Bat.

Pia.

Detailed description of the musical score: The score is for page 46 and consists of eight staves. The key signature is three sharps (F#, C#, G#). The top staff, B. él. Frtl., has a bass clef and contains a half note G2. The second staff, H., has a bass clef and is mostly empty. The third staff, Clar. Sib, has a treble clef and contains a half note G4. The fourth staff, Org., has a treble clef and contains a sustained chord of G2 and G4. The fifth staff, Guit., has a treble clef and contains a melodic line with eighth notes and a slur. The sixth staff, Guit., has a treble clef and contains a chordal accompaniment with slurs. The seventh staff, Vx., has a treble clef and is mostly empty. The eighth staff, Bat., has a drum set icon and contains a complex rhythmic pattern with triplets and slurs. The bottom staff, Pia., has a treble clef and is mostly empty.

B. él. Frtl.

H.

Clar. Sib

Org.

Guit.

Guit.

Vx.

Bat.

Pia.

B. él. Frtl.

H.

Clar. Sib.

Org.

Guit.

Guit.

Vx.

Bat.

Pia.

Detailed description of the musical score: The score is for page 48 and consists of eight staves. The key signature is three sharps (F#, C#, G#) and the time signature is 3/4. The instruments are: B. él. Frtl. (Bassoon), H. (Horn), Clar. Sib. (Clarinet in Bb), Org. (Organ), Guit. (Guitar), Vx. (Violin), Bat. (Bass Drum), and Pia. (Piano). The Clarinet part features a triplet of eighth notes. The Guitar part includes a bass line with a '7' fret marker and a treble line with a '8' fret marker. The Bass Drum part has a complex rhythmic pattern with triplets and accents. The Piano part is mostly silent, indicated by a whole rest.

B. él. Frtl.

H.

Clar. Sib

Org.

Guit.

Guit.

Vx.

Bat.

Pia.

Detailed description of the musical score: The score is for page 49 and features eight staves. The key signature is three sharps (F#, C#, G#) and the time signature is 3/4. The instruments are: B. él. Frtl. (Bassoon), H. (Horn), Clar. Sib (Clarinet in Bb), Org. (Organ), Guit. (Guitar), Vx. (Violin), Bat. (Drum), and Pia. (Piano). The B. él. Frtl., H., Clar. Sib, and Vx. parts consist of sustained notes. The H. part has a dynamic marking of *mf*. The Org. part has a dynamic marking of *mf*. The first Guit. part has a dynamic marking of *8* and features a melodic line with slurs and accents. The second Guit. part has a dynamic marking of *8* and features a complex, multi-measure rhythmic pattern with slurs and accents. The Bat. part features a complex rhythmic pattern with triplets and accents, marked with 'x' for cymbal hits. The Pia. part has a dynamic marking of *mf* and consists of a sustained note.

B. él. Frtl.

H.

Clar. Sib

Org.

Guit.

Guit.

Vx.

Bat.

Pia.

Detailed description of the musical score: The score is for page 50 and consists of ten staves. The key signature is three sharps (F#, C#, G#) and the time signature is 3/4. The instruments are: B. él. Frtl. (Bassoon), H. (Horn), Clar. Sib (Clarinet in Bb), Org. (Organ), Guit. (Guitar), Guit. (Guitar), Vx. (Violin), Bat. (Drum), and Pia. (Piano). The B. él. Frtl. staff has a whole note followed by a half note. The H. staff has a whole note. The Clar. Sib staff has a whole note. The Org. staff has a whole rest. The first Guit. staff has a whole note with an '8' below it. The second Guit. staff has a complex rhythmic pattern with triplets and sixteenth notes. The Vx. staff has a whole note. The Bat. staff has a complex rhythmic pattern with triplets and sixteenth notes, and 'x' marks below it. The Pia. staff has a whole rest.

B. él. Frtl.

H.

Clar. Sib

Org.

Guit.

Guit.

Vx.

Bat.

Pia.

Detailed description of the musical score: The score is for page 51 and consists of eight staves. The key signature is three sharps (F#, C#, G#) and the time signature is 3/4. The instruments are: B. él. Frtl. (Bassoon), H. (Horn), Clar. Sib (Clarinet in Bb), Org. (Organ), Guit. (Guitar), Vx. (Violin), Bat. (Bass Drum), and Pia. (Piano). The B. él. Frtl. staff has a whole note chord. The H. staff has a whole note chord. The Clar. Sib staff has a triplet of eighth notes. The Org. staff has a whole rest. The first Guit. staff has a whole note chord with an '8' below it. The second Guit. staff has a complex rhythmic pattern with triplets and sixteenth notes. The Vx. staff has a whole note chord. The Bat. staff has a complex rhythmic pattern with triplets and sixteenth notes. The Pia. staff has a whole rest.

B. él. Frtl.

H.

Clar. Sib

Org.

Guit.

Guit.

Vx.

Bat.

Pia.

Detailed description of the musical score: The score is for page 52, with a tempo of 69 beats per minute. It features eight staves for different instruments. The key signature has three sharps (F#, C#, G#). The B. él. Frtl. (Bassoon) and H. (Horn) parts have long, sustained notes. The Clar. Sib (Clarinet in Bb) has a single note. The Org. (Organ) has a single note. The Guit. (Guitar) parts have complex rhythmic patterns, including triplets and sixteenth notes. The Vx. (Violin) part has a long, sustained note. The Bat. (Drum) part has a steady rhythm with some triplet patterns. The Pia. (Piano) part has a single note.

B. él. Frtl.

H.

Clar. Sib

Org.

Guit.

Guit.

Vx.

Bat.

Pia.
